

Eric Hail

NorthBay...

Mr Brian

Fiddler >

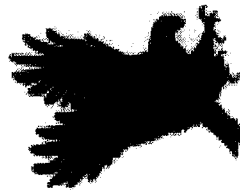

HCMS Experience it.

Hey fellas, I had a great time with you this week. We learned a lot about how our choices impact others and not just ourselves. I want to send you back with this thought about how we bring the lessons we learned back home with us. "The remarkable thing is we have a choice every day regarding the attitude we embrace for that day. We cannot change our past... we cannot change the fact that people will act in a certain way. We cannot change the inevitable. The only thing we can do is play the one string we have, and that is our attitude... I am convinced that life is 10% what happens to me and 90% how I react to it. And so it is with you... we are in charge of our Attitudes" Charles Swindoll

Go back to your community with your new tools and take action to make it a better place. Mr. Brian

629
188700
188700

What path are you on...

www.northbaylive

Filter - Keeps bad things out and lets good things in

Sediment - loose rock and soil

Adaption - Changing the way you live to survive certain conditions.

Functions - Habitat, protection, filter, food, migrate, and nurseries.

Research Question:

To what extent does the man-made wetland function like the natural one at North Bay?

Data:

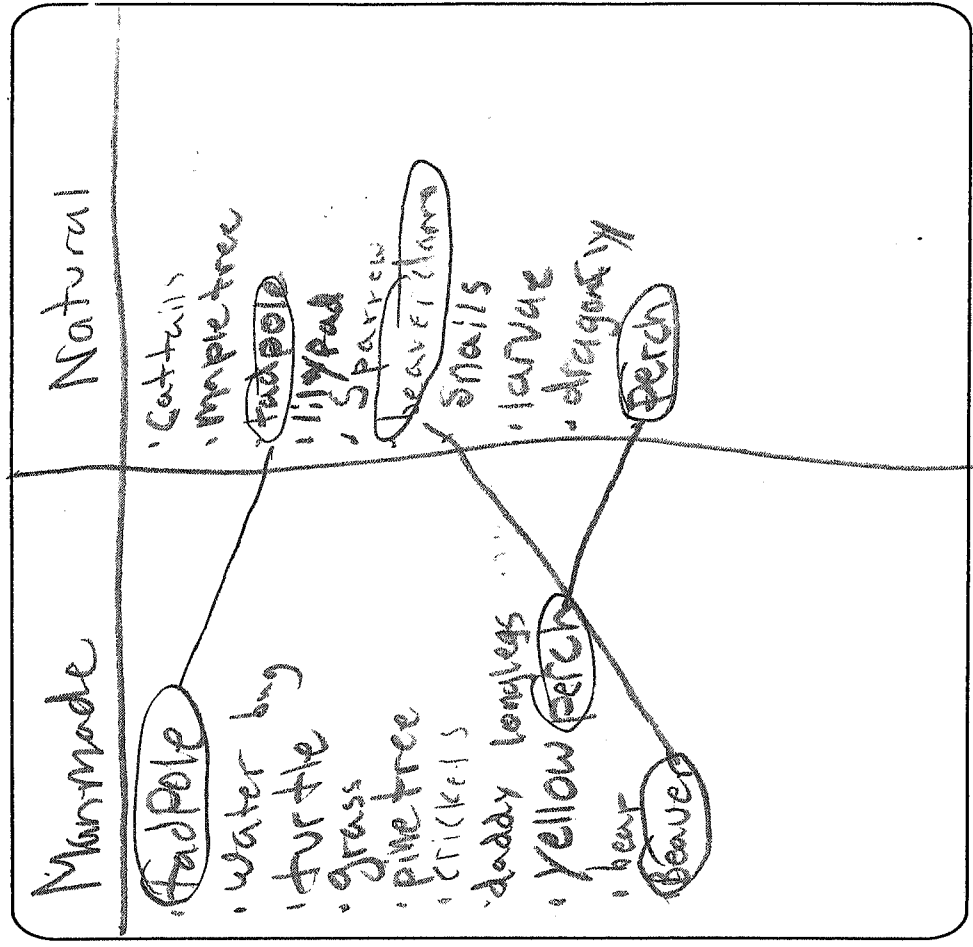

Thursday Action Class

Environment	Community	North Bay
• Forest fires	• Litter	• Taco Meat
• Floods	• Vandalism	• Cabin
• Natural Disasters	• Trespassing	• Being around people
• Invasive species	• Crime	• you don't like
• water supply	• Scams	• litter
• overcrowding	• Murder	
• Drought	• Smoking	
	• Drugs	

Vulture population
at
North Bay

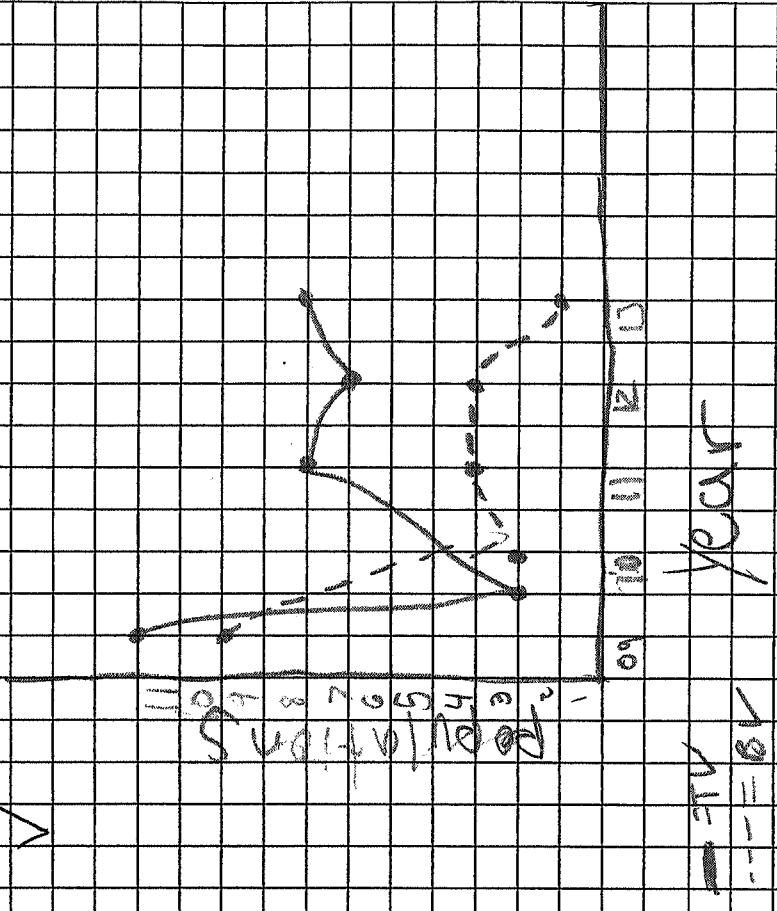

Degraded Condition: A circumstance reduced in quality or value

I think my relationship between my brother could be improved. I think so because we always fight and pick on each other. My brother and I don't get along at all so I think I can try to make it better. I also think I could work on the relationship between my parents and I should be more respectful to them like to do my chores when they tell me too.

✓ I think they will

appreciate it that and things will get better.

(22)

Niche: The position or function of an organism in a community.

✓ I like to play sports like Soccer.

I really like to play video games.

I like the subject math in school.

My feature would look like me having a family, a house, and a really cool car.

I will help this community by respecting other people and help clean up.

Great. Thanks

(21)

Community: A group of organisms living together in a specific place.

Expectations / consequences

- Trust
 - Respect
 - Help each other
 - friendly
 - Hands to self
 - Be responsible
- Verbal warning
- Lose activity - up
- Turn around
- Go home
- Overhaul

Circle the Plants and Animals you observed at North Bay...

Mallard Duck	Daddy Long Legs	Red Fox
White Tailed Deer	Turkey Vulture	Wood Duck
Bald Eagle	Japanese Knotwood	Black Bear
Painted Turtle	Blueberry Bush	Japanese Honey-Suckle
Phragmites	Club Moss	Beaver
Spotted Turtle	Osprey	Muskrat
Great Blue Heron	Tulip Poplar	Chickadee
Black Vulture	Keith Williams	Stonefly Larvae
Sweet Gum Tree	Snag	Paw-Paw

